

DUNHAM SURVEYING, S. C.  
SURVEYING & SUBDIVIDING  
DELAVAN, WISCONSIN 53115

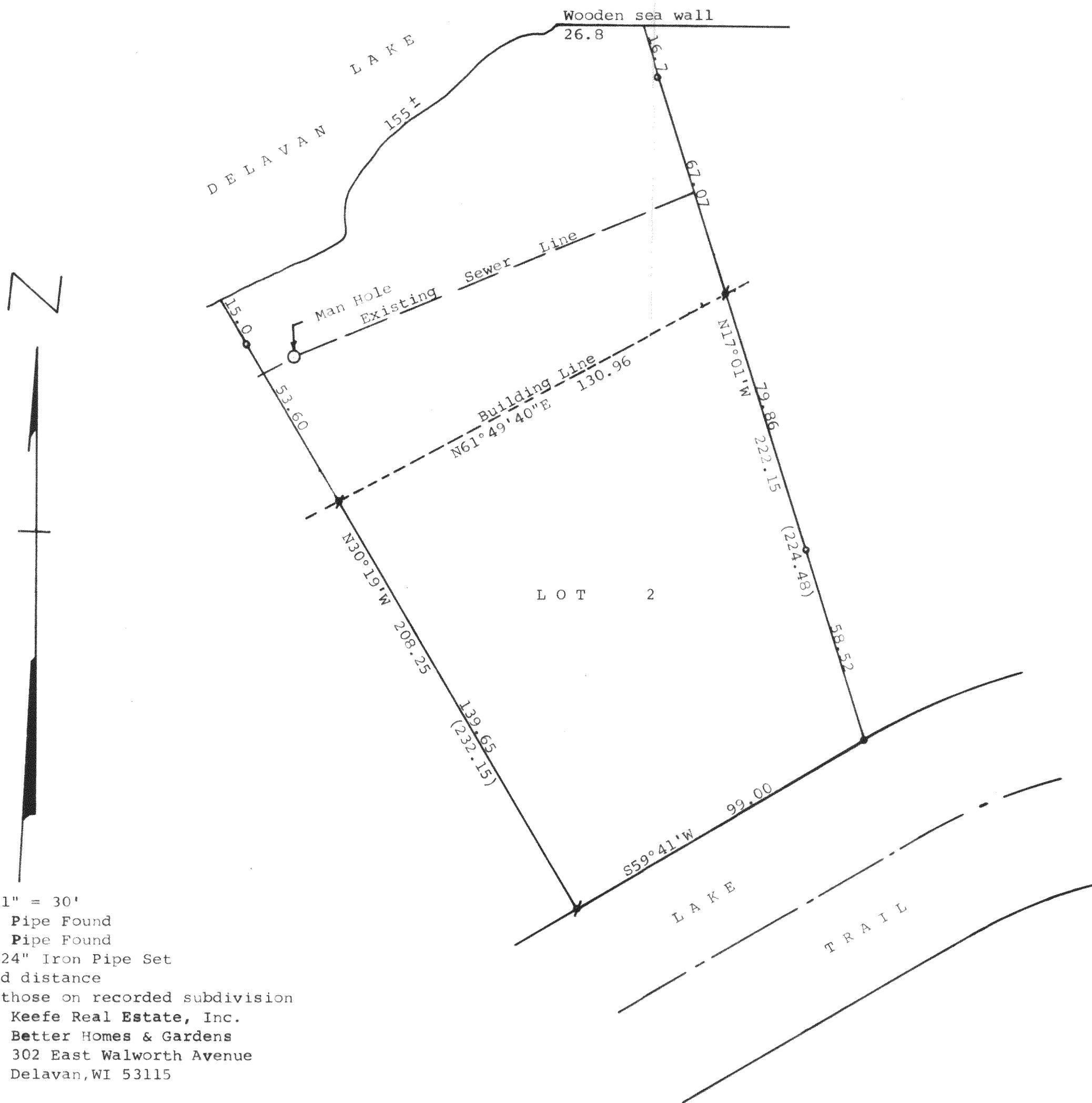
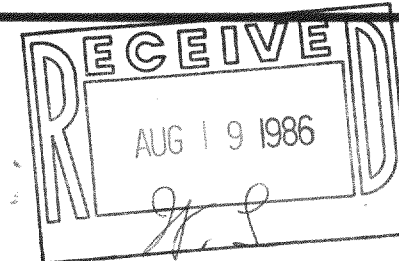

Scale - 1" = 30'  
 • = 1" Iron Pipe Found  
 • = 2" Iron Pipe Found  
 • = 3/4" X 24" Iron Pipe Set  
 (0.00) = recorded distance  
 Bearings used are those on recorded subdivision  
 Survey ordered by: Keefe Real Estate, Inc.  
 Better Homes & Gardens  
 302 East Walworth Avenue  
 Delavan, WI 53115

STATE OF WISCONSIN)  
 COUNTY OF WALWORTH) SS

I, George T. Dunham, Surveyor, certify that I have surveyed the property described as follows:

Lot 2 of Lakewood Estates, a subdivision located in the Southwest 1/4 of Section 21, T 2 N, R 16 E, Walworth County, Wisconsin

and that the map shown above is a true representation thereof and shows the size and location of the property, its exterior boundaries, the location of all visible structures and dimensions of all principal buildings thereon, boundary fences, apparent easements, roadways, and visible encroachments, if any, and that I have surveyed the property hereon described according to the official records to the best of my knowledge and belief.

September 5, 1985

*George T. Dunham*  
 George T. Dunham, Surveyor



216-853